

# KDE SC 4

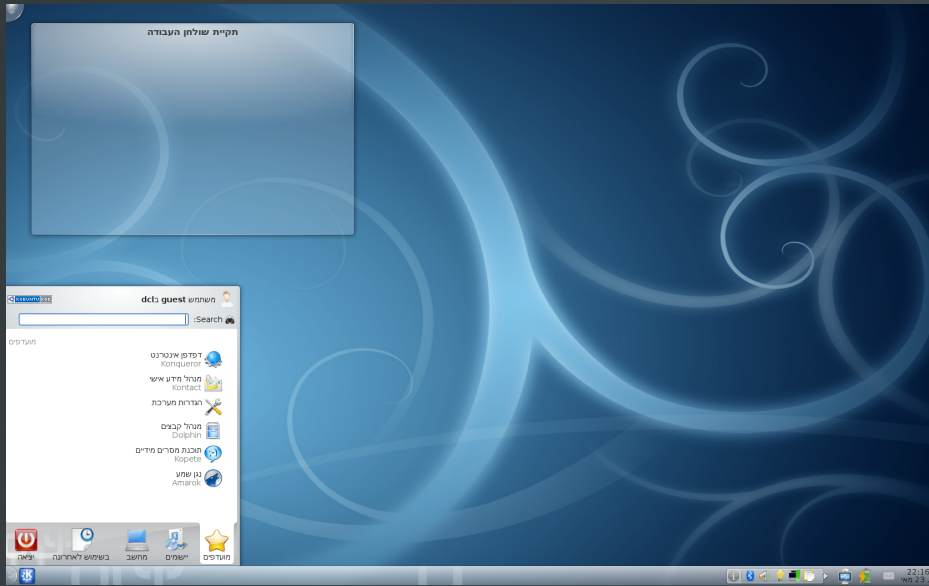

## The Good

Innovative features and unique solutions.

## The Bad

Questionable fundamental design decisions.

## The Broken

Longstanding and often-reported bugs.



# What is KDE SC 4

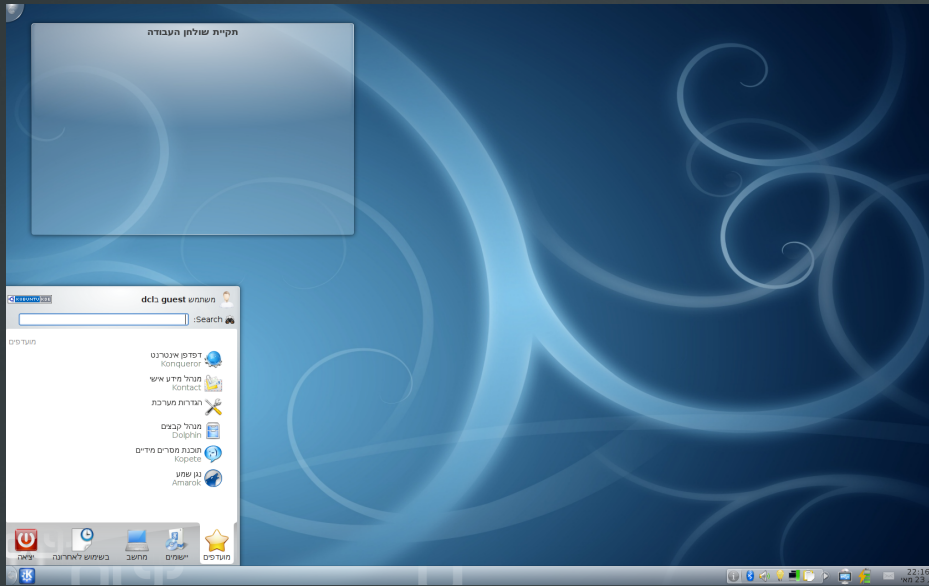

## SC: Software Collection

The KDE Community's main product. It includes all software created by the community.

## Plasma Desktop

The core environment including the workspace and panels.

## Key Applications

Software suites and programs which provide key functionality.



# KDE 4: The Good

## Innovative features and unique solutions

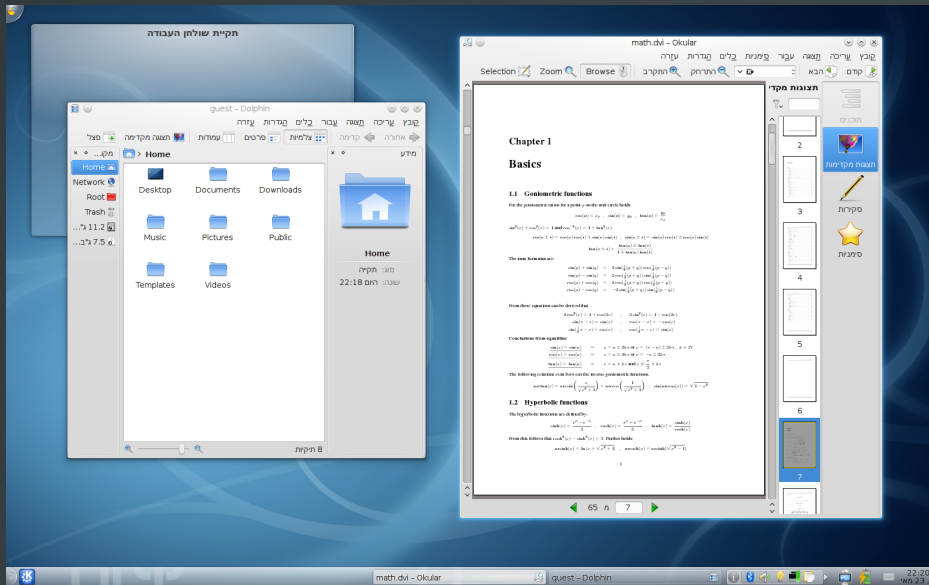

## Plasma Desktop

Configurable widgets on the panel and on the desktop.

## Dolphin File Manager

Simple, powerful, configurable. Includes split view, sorting and preview options, and a built-in terminal emulator.

## Okular Document Viewer

Supports many innovative features to redefine how we interact with electronic documents.



# KDE 4: The Bad

Questionable fundamental design decisions

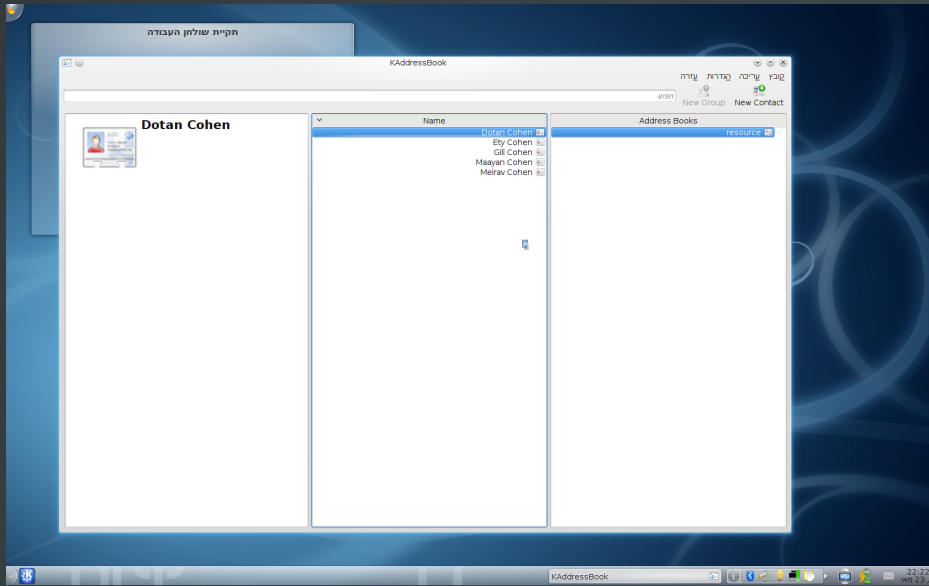

**Disregard for feature stability and users' needs**

Seemingly no regression testing is performed for either Plasma or key applications.

**Experimental and incomplete software in major releases**

Core features of key applications are removed between "x.N" releases.

**Misleading versioning scheme**

Hijacking of the "x.0" paradigm to release developer-preview software.





# KDE 4: The Broken

Longstanding and often-reported bugs

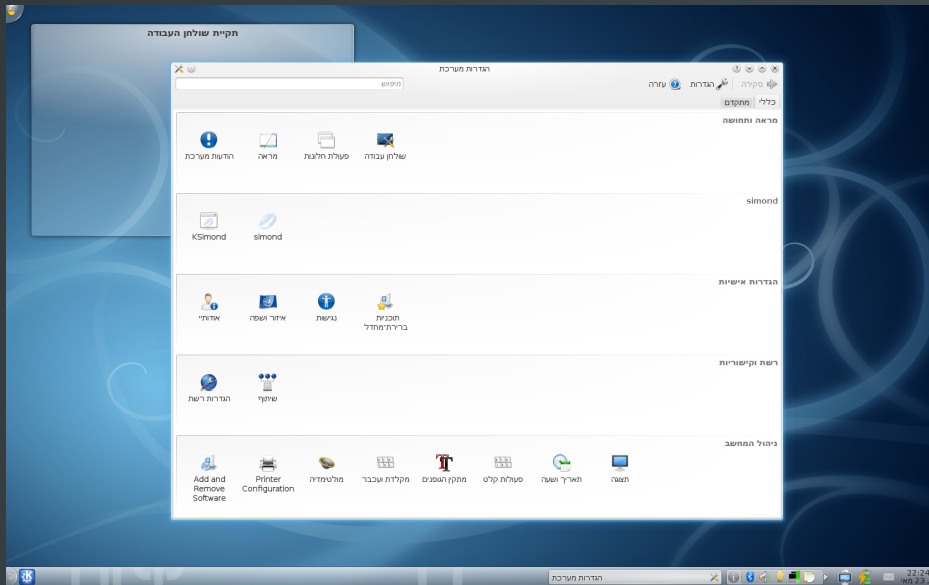

Wrong timestamp on files copied to fish protocol

Reported in 2003 as bug #55804.

"System Settings" does not change the system's settings

Several bugs dating to 2004 (bug #82009) and possibly earlier.

Proxy settings are not followed

Introduced in KDE 4.0 as bug #155707.



# The Good: Okular Document Viewer

Simple to use, yet many innovative features

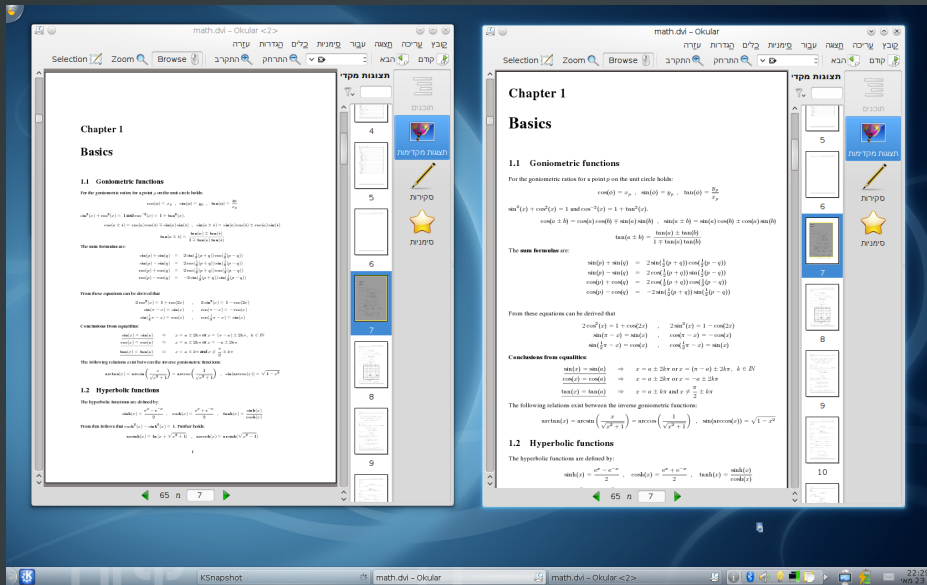

## Trim Margins

Fit more content onto the page without horizontal scrollbars.

## Continuous pan

Files continue to pan even when the mouse leaves the screen edge.

## Accessibility options

Convert to black & white, change background colour.



# The Bad: Misleading versioning

Ignoring FOSS versioning conventions misleads packagers

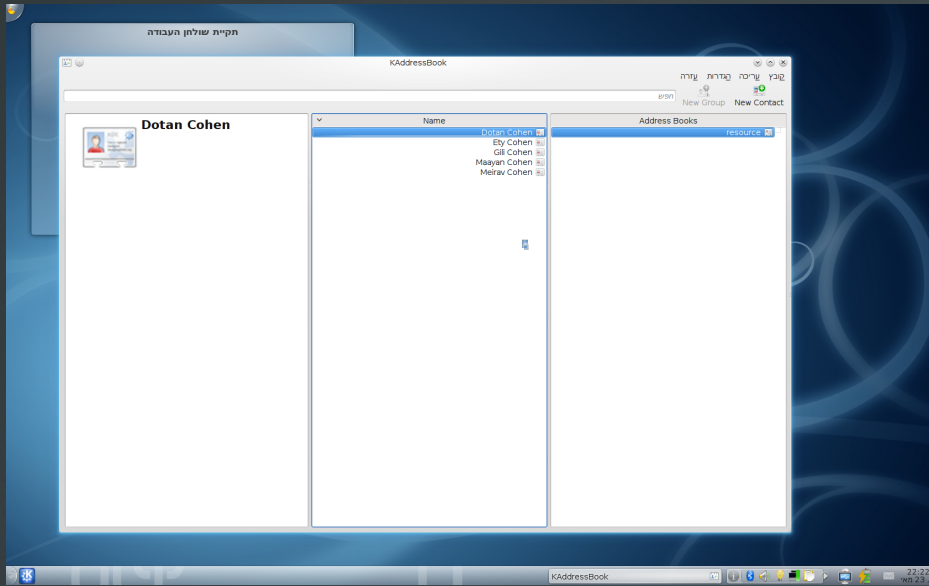

**Usage of "x.0" version numbers**  
The "x.0" moniker is an accepted and long-standing convention for a stable software release. Hijacking that convention and appending a "Developer Preview" subtitle does not change the implied stability of such a release.

**KDE SC Software which has used "x.0" version numbers for incomplete software**

- \* KDE
- \* Amarok
- \* Koffice

# The Broken: "System Settings" simply isn't

The misleading name is a common source of user frustration

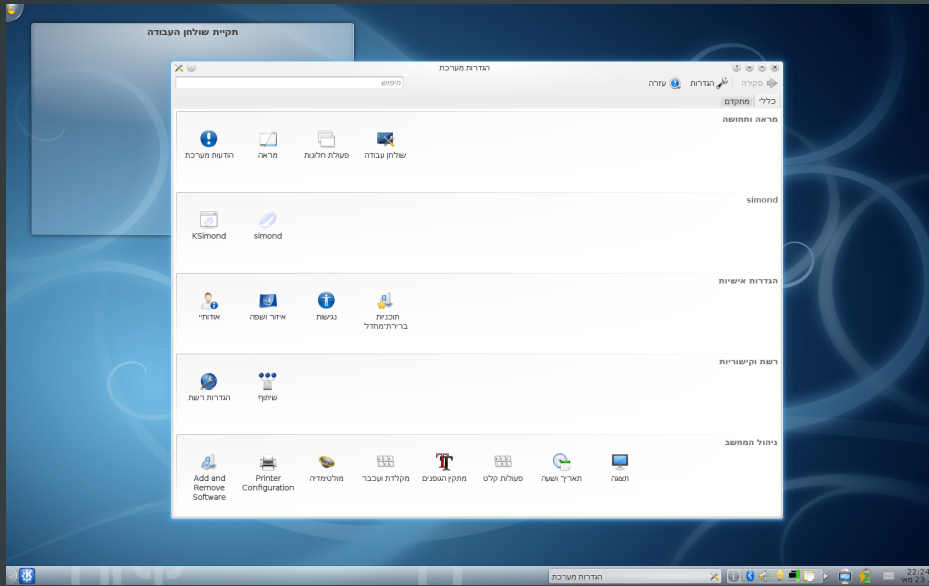

Despite the name, "System Settings" affects only KDE settings.

This causes confusion when non-KDE apps do not behave as expected.

Even when the app was called Kcontrol there were requests to write configuration changes as system-wide

Bug #82009 was opened in 2004, other bugs requesting similar functionality may have been filed even earlier.





# More Information

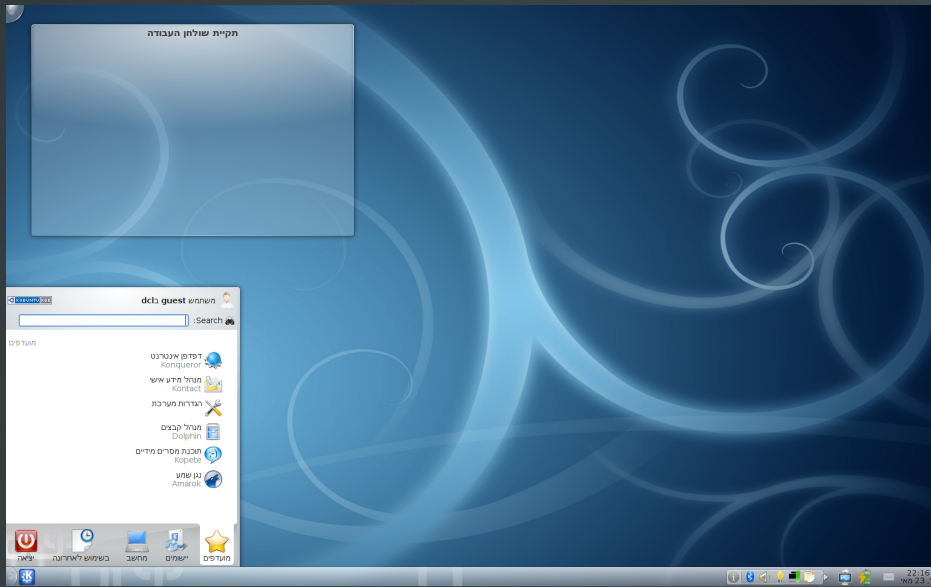

## KDE SC Users

<http://kde.org>

<http://userbase.kde.org>

<http://mail.kde.org/mailman/listinfo/kde>

## KDE SC Developers

<http://kde.org>

<http://bugs.kde.org>

<http://techbase.kde.org>

<http://mail.kde.org/mailman/listinfo/kde-devel>

## This slideshow

<http://dotancohen.com>

## License

Creative Commons Attribution-ShareAlike 3.0 Unported

<http://creativecommons.org/licenses/by-sa/3.0/>